

ABELL  
SURVEYING & MAPPING  
1140 SEQUOIA STREET • DELAVAN, WISCONSIN 53115  
262-728-6737



SCALE 1"=20'

LEGEND

- Ø - IRON PIPE FOUND
- - 1" DIA. IRON PIPE SET
- - IRON ROD FOUND
- △ - UTILITY POLE
- - OVERHEAD UTILITY LINES
- ( ) - RECORDED AS

NOTE: THE EAVES ON THE HOUSES ON LOT 14 AND LOT 15 ARE ON LINE ± 0.1'

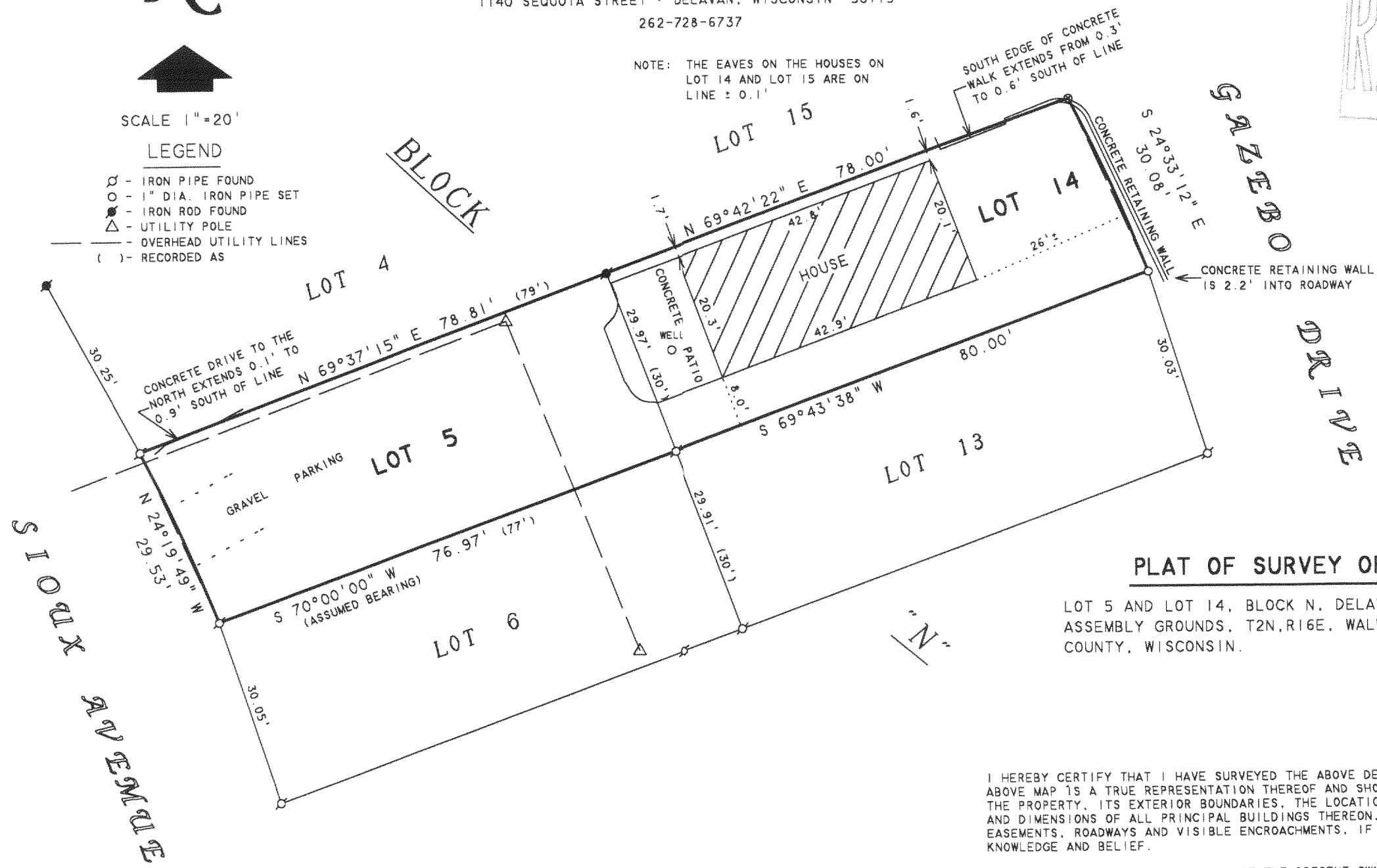
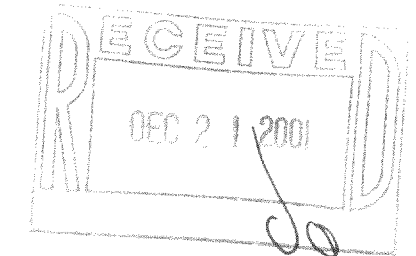

PLAT OF SURVEY OF

LOT 5 AND LOT 14, BLOCK N, DELAVAN LAKE  
ASSEMBLY GROUNDS, T2N, R16E, WALWORTH  
COUNTY, WISCONSIN.

I HEREBY CERTIFY THAT I HAVE SURVEYED THE ABOVE DESCRIBED PROPERTY AND THAT THE ABOVE MAP IS A TRUE REPRESENTATION THEREOF AND SHOWS THE SIZE AND LOCATION OF THE PROPERTY, ITS EXTERIOR BOUNDARIES, THE LOCATION OF ALL VISIBLE STRUCTURES AND DIMENSIONS OF ALL PRINCIPAL BUILDINGS THEREON, BOUNDARY FENCES, APPARENT EASEMENTS, ROADWAYS AND VISIBLE ENCROACHMENTS, IF ANY, TO THE BEST OF MY KNOWLEDGE AND BELIEF.

THIS SURVEY IS MADE FOR THE USE OF THE PRESENT OWNERS OF THE PROPERTY, AND ALSO THOSE WHO PURCHASE, MORTGAGE, OR GUARANTEE THE TITLE THERETO WITHIN ONE (1) YEAR FROM DATE HEREON.

ORDERED BY: CENTURY 21-SKANDIA REALTY  
822 E. GENEVA STREET  
DELAVAN, WI 53115

*David F. Abell*

DAVID F. ABELL  
WISCONSIN REGISTERED LAND SURVEYOR, S-1596

August 23, 2001

DATE: August 23, 2001 JOB NUMBER - 01127  
NOTE: THIS IS NOT A CERTIFIED COPY UNLESS SEALED.

FDLA-135  
FDLA-141 ✓

216-3116